Office of the State Court Administrator
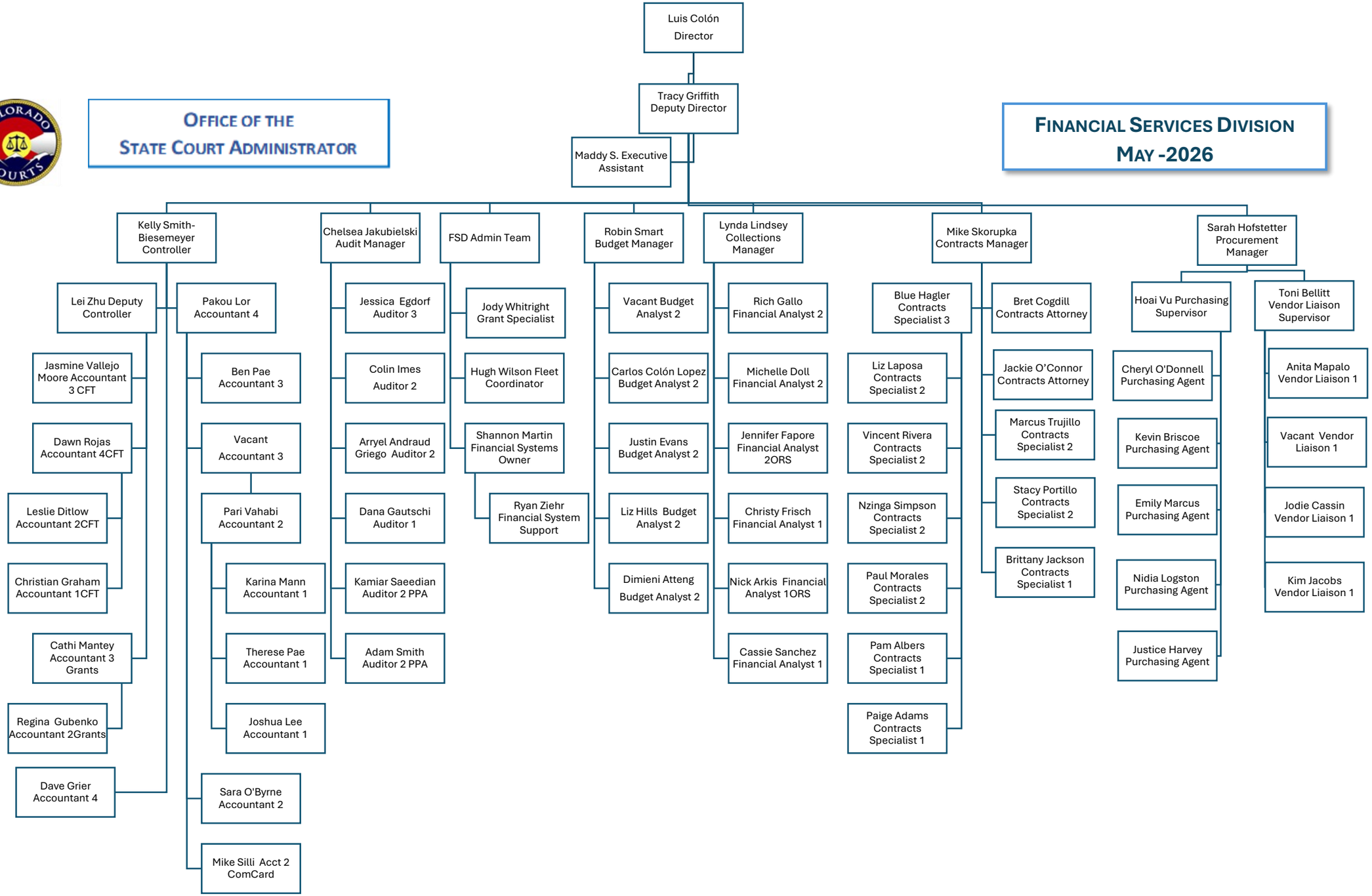
Financial Services Division
May -2026